

# South Perth & Vic Park Route

Clockwise

Building 200A	George Burnett Park	Henley St	Mill Point Rd after Coode St	Berwick St	Kent St/ Berwick St	Building 200A
—	—	—	7:05 AM	7:10 AM	7:17 AM	7:24 AM
7:30 AM	7:37 AM	7:43 AM	7:53 AM	8:01 AM	8:07 AM	8:14 AM
8:20 AM	8:27 AM	8:32 AM	8:42 AM	8:50 AM	8:56 AM	9:03 AM
9:10 AM	9:17 AM	9:23 AM	9:33 AM	9:41 AM	9:46 AM	9:53 AM
10:00 AM	10:07 AM	10:12 AM	10:22 AM	10:30 AM	10:37 AM	10:44 AM
10:50 AM	10:57 AM	11:04 AM	10:14 AM	11:22 AM	11:29 AM	11:36 AM
—	—	—	—	—	—	—
SERVICE BREAK						
—	—	—	—	—	—	—
2:00 PM	2:07 PM	2:12 PM	2:22 PM	2:30 PM	2:37 PM	2:44 PM
2:50 PM	2:57 PM	3:02 PM	3:12 PM	3:20 PM	3:27 PM	3:34 PM
3:40 PM	3:47 PM	3:52 PM	4:02 PM	4:12 PM	4:19 PM	4:26 PM
4:35 PM	4:42 PM	4:47 PM	4:57 PM	5:09 PM	5:16 PM	5:23 PM
5:30 PM	5:37 PM	5:42 PM	5:52 PM	6:04 PM	—	—
END OF SERVICE						

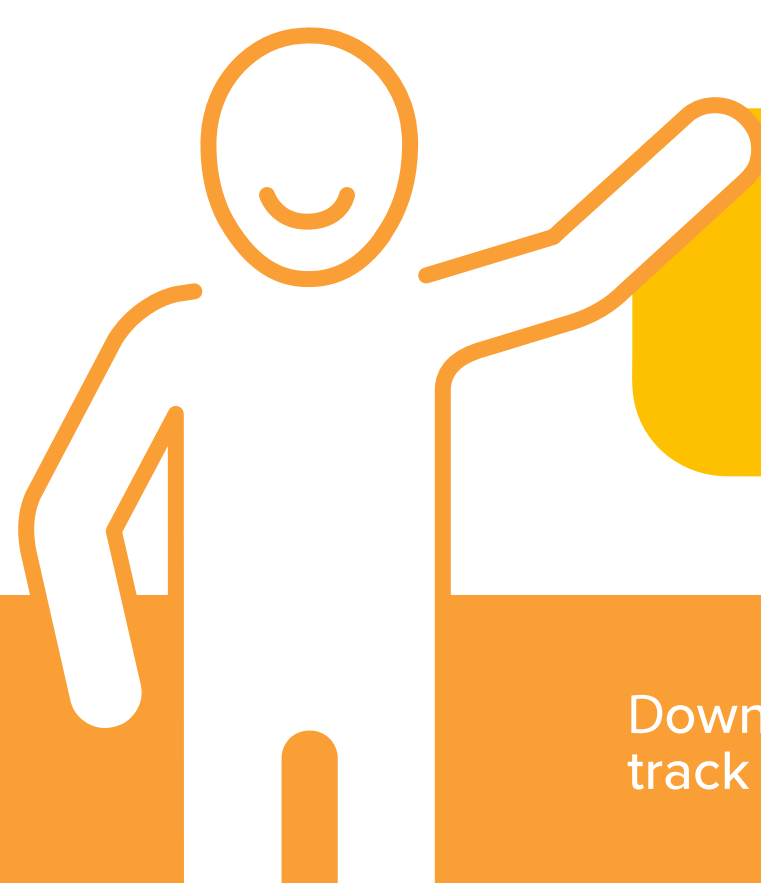

**Hail the bus anywhere along the route.**

Download the **Curtin CABS** app to track your bus in real-time.



Curtin University